

JONESBOROUGH ELEMENTARY SCHOOL

JONESBOROUGH, TENNESSEE



Located just outside of the oldest town in Tennessee and nestled on former farmland, Jonesborough Elementary honors the history of its surroundings while investing in the future of the community. The design reflects the area's rich traditions of storytelling, arts, and agriculture. Serving 1100 students in grades PK-8, its 62 classrooms are organized around a garden courtyard. The school is designed to engage the community through use of site amenities and extended learning programs ranging from art to agriculture. The public wing of the building is activated by elements that pay homage to the lively gathering spaces that are the backbone of downtown Jonesborough.



SITE PLAN

- 01 MAIN SCHOOL ENTRANCE
- 02 BUS RIDER ENTRANCE
- 03 CAR-RIDER CANOPY
- 04 NATURAL PLAY AREA
- 05 PLAYGROUND
- 06 STORMWATER RETENTION POND
- 07 PLAYING FIELD
- 08 CONCESSIONS & PRESS BOX
- 09 COMMUNITY WALKING TRAIL
- 10 FUTURE AGRICULTURAL LEARNING CENTER
- 11 REFORESTED AREA
- 12 TENNIS / PICKLEBALL COURTS
- 13 MAIN STREET: LEVEL 1
- 14 MAIN STREET: LEVEL 2
- 15 COURTHOUSE STEPS

0 100' 300'

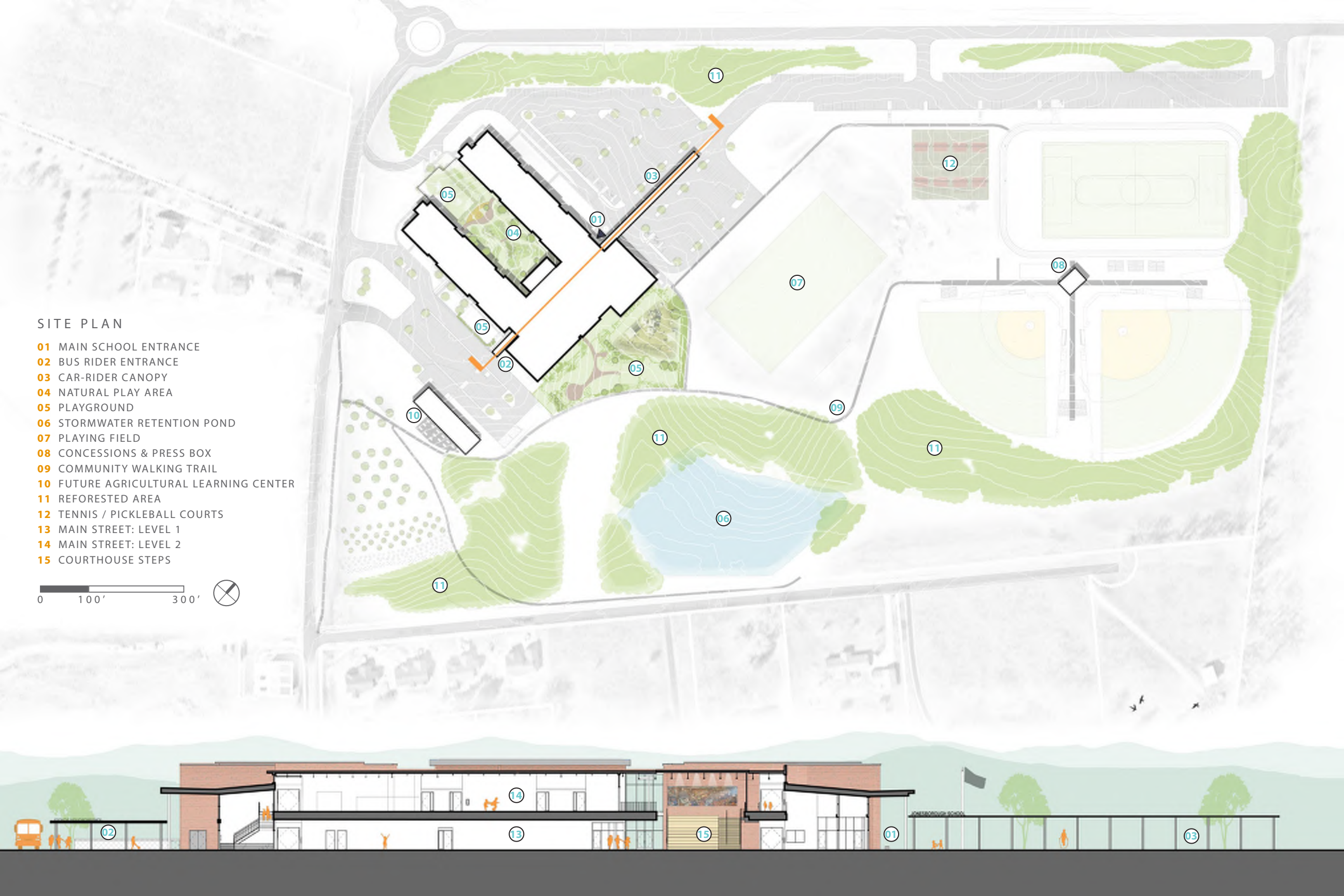



- | | |
|-------------------------|----------------------|
| 01 MAIN SCHOOL ENTRANCE | 07 CAFETERIA |
| 02 BUS RIDER ENTRANCE | 08 KITCHEN |
| 03 CAR-RIDER CANOPY | 09 READING PORCH |
| 04 MEDIA CENTER | 10 NATURAL PLAY AREA |
| 05 GYMNASIUM | 11 PLAYGROUND |
| 06 MULTIPURPOSE ROOM | 12 CLASSROOMS |





DOWNTOWN JONESBOROUGH

The building form draws from the fine-grained historic fabric of downtown Jonesborough to organize major program elements and support spaces, breaking up the large building into a comfortable human-scale. Large floor-to-ceiling classroom windows set in a brick façade mimic the town's historic brick buildings while providing connection to its natural surroundings. Fiber cement cladding, metal panels, and wood are used to create a variety of textures and colors bringing warmth and referencing the historic buildings that still stand on Main Street, Jonesborough.



MAIN STREET



READING PORCH

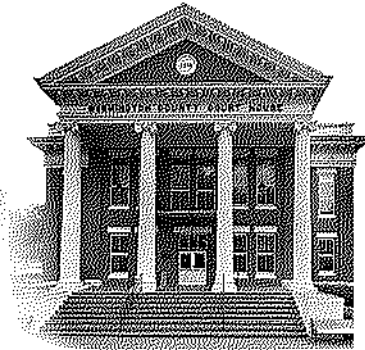

COURTHOUSE STEPS

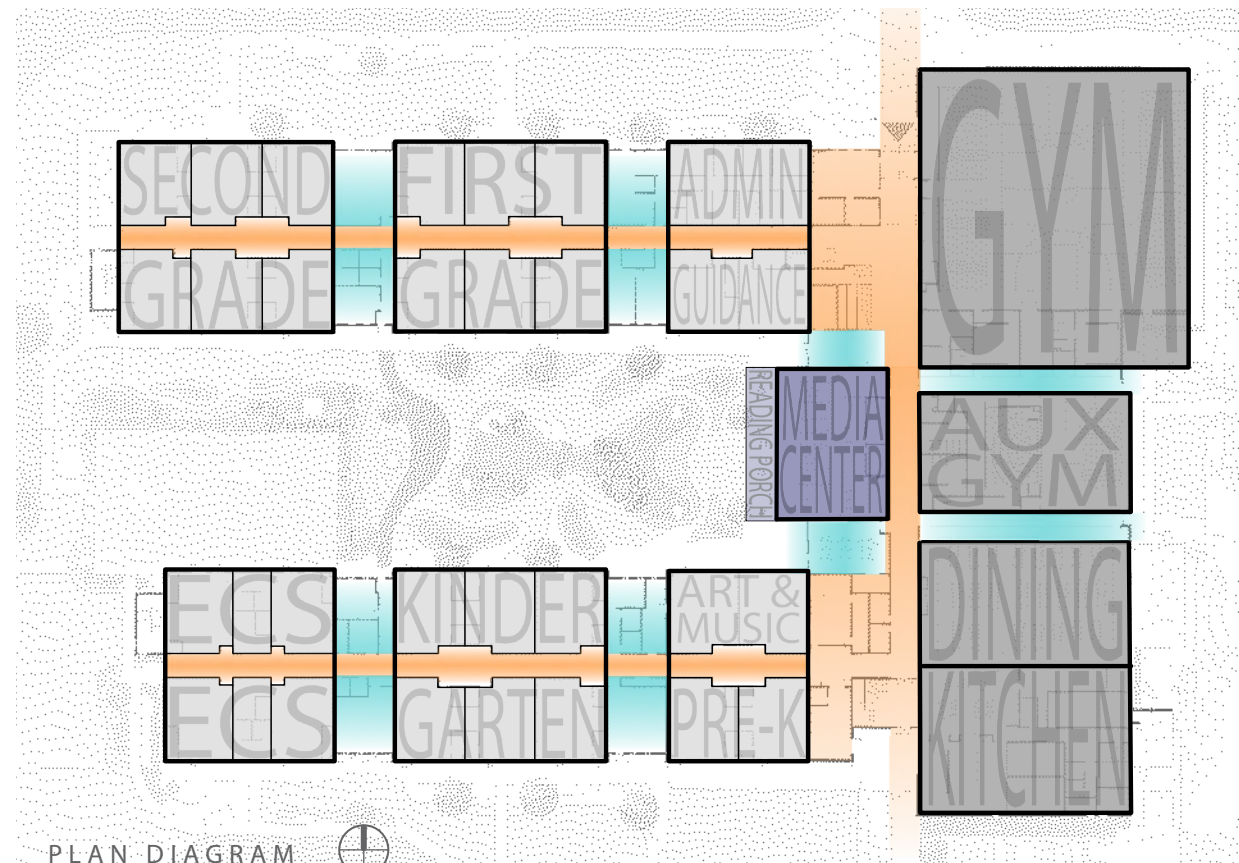

PLAN DIAGRAM



CLASSROOM WING FACADE

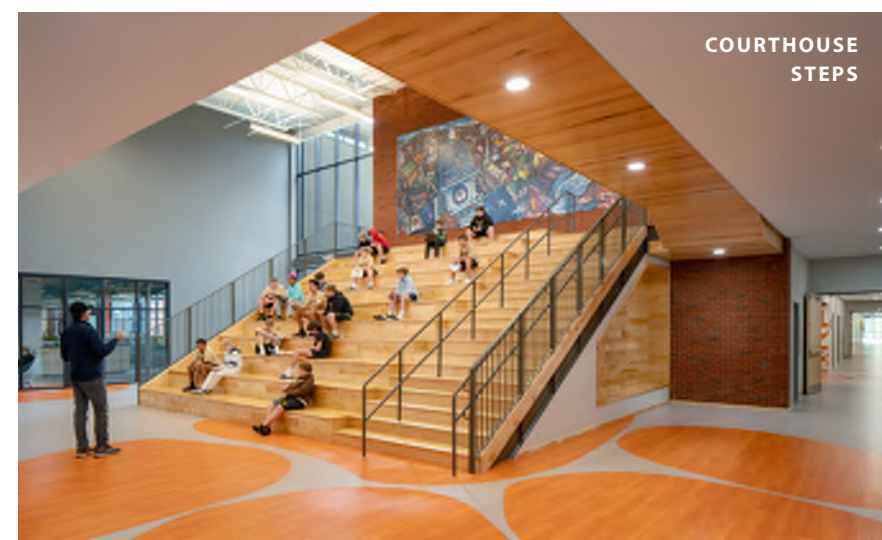
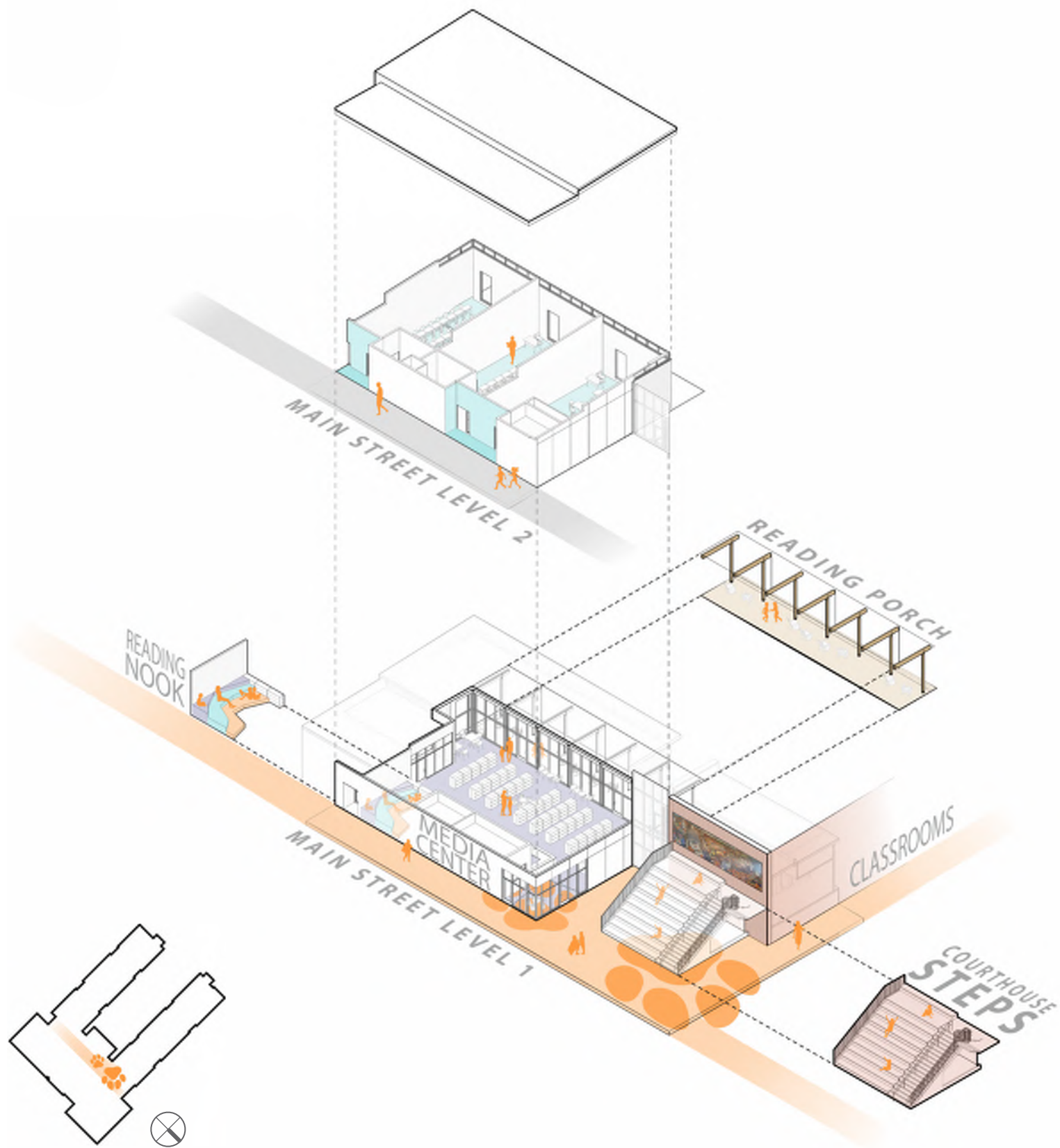



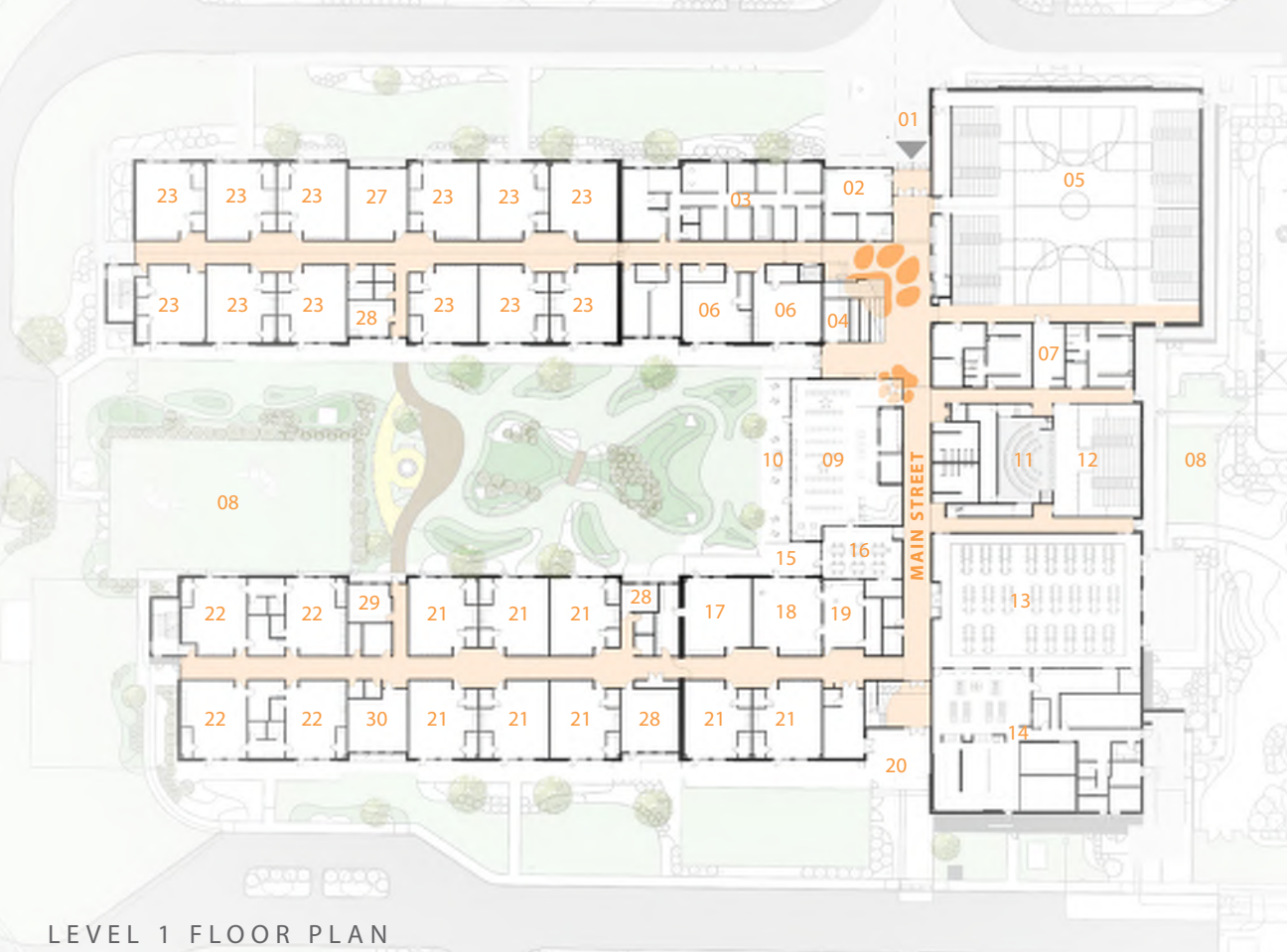

LEVEL 1 FLOOR PLAN

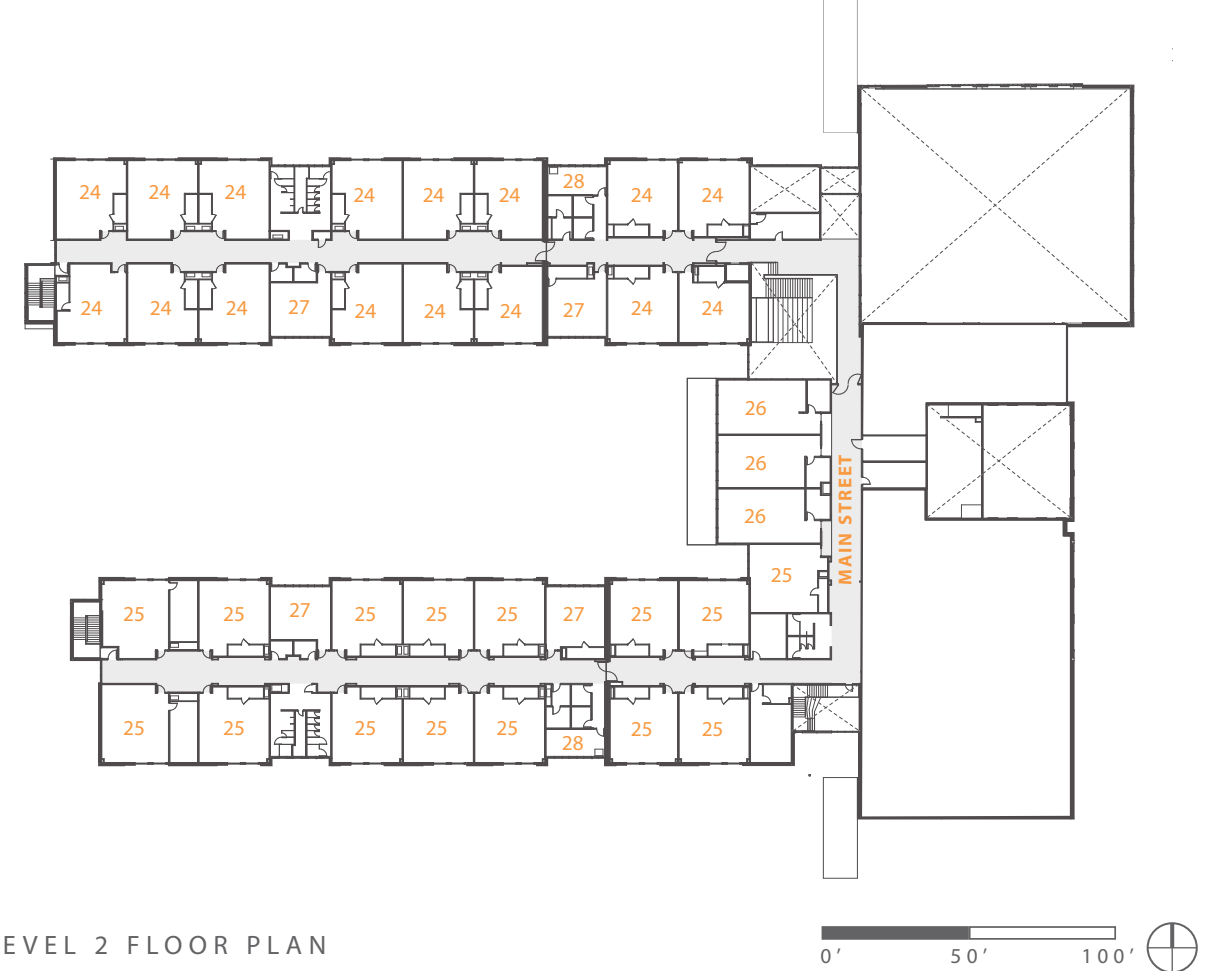

LEVEL 2 FLOOR PLAN



01 MAIN ENTRANCE
02 RECEPTION
03 ADMIN OFFICES
04 COURTHOUSE STEPS
05 GYMNASIUM
06 COUNSELING ROOM

07 LOCKER ROOMS
08 PLAYGROUND
09 MEDIA CENTER
10 READING PORCH
11 BAND ROOM
12 MULTIPURPOSE

13 CAFETERIA
14 KITCHEN
15 ART PATIO
16 MEDIA LAB
17 MUSIC ROOM
18 ART ROOM

19 COMMUNITY-BASED LEARNING
20 BUS RIDER ENTRANCE
21 PRE-K & KINDERGARTEN
22 EC CLASSROOM
23 1ST & 2ND GRADE
24 3RD, 4TH, 5TH GRADE

25 6TH, 7TH, 8TH GRADE
26 SCIENCE CLASSROOM
27 RESOURCE ROOM
28 TEACHER WORKROOM
29 SPEECH
30 THERAPY





01 MULTIPURPOSE ROOM
02 BAND STAGE
03 STORAGE

04 MAIN STREET: LEVEL 1
05 MAIN STREET: LEVEL 2
06 MEDIA CENTER

07 CLASSROOM
08 READING PORCH
09 NATURAL PLAY AREA



MEDIA CENTER



READING PORCH

Site Area: 45.6 acres
Student Capacity: 1,100
Building Area: 133,053 SF
Project Cost: \$35,000,000
Cost / SF: \$263/SF
Cost / Student: \$31,818
Area / Student: 120 SF



JONESBOROUGH ELEMENTARY SCHOOL

JONESBOROUGH, TENNESSEE

Owner: Washington County Public Schools

Owner's Rep: Tommy Burleson

Architect: Clark Nexsen – Aaron Brumo, Shelby Mitchinson,
Jay McCusker, Tyler McLauchlan

Landscape Architect: Equinox

Civil: DT Wood Engineering

Structural: Prosim Engineering

Mechanical & Plumbing: Engineering Services Group

Electrical: Vreeland Engineers

Builder: BurWil Construction

Photographer: Tzu Chen



CLARKNEXSEN

